November 7, 2016, Item #5

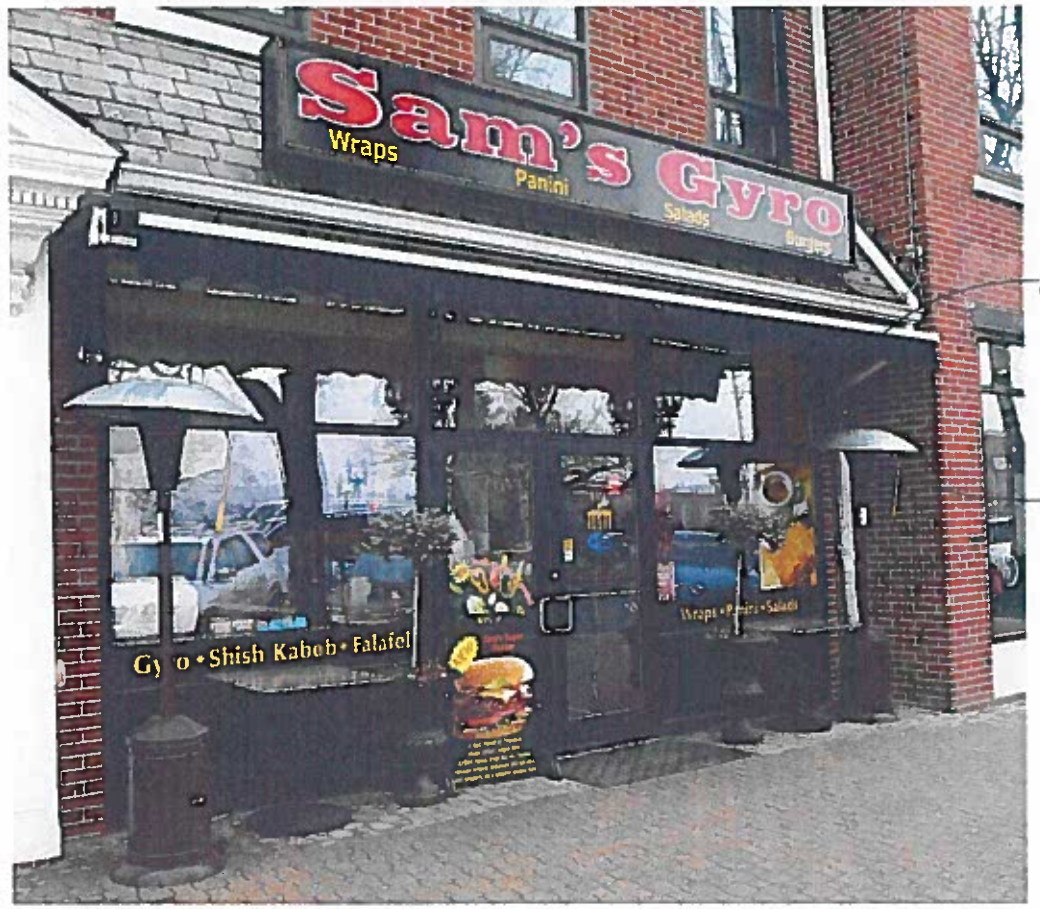

10' x 20' RETRACTABLE AWNING COLOR BLACK

NOTE: HEATERS TO BE REMOVED. THERE ARE NO HEATERS PROPOSED IN THIS APPLICATION

1 PHOTO: SAM'S GYRO, STOREFRONT

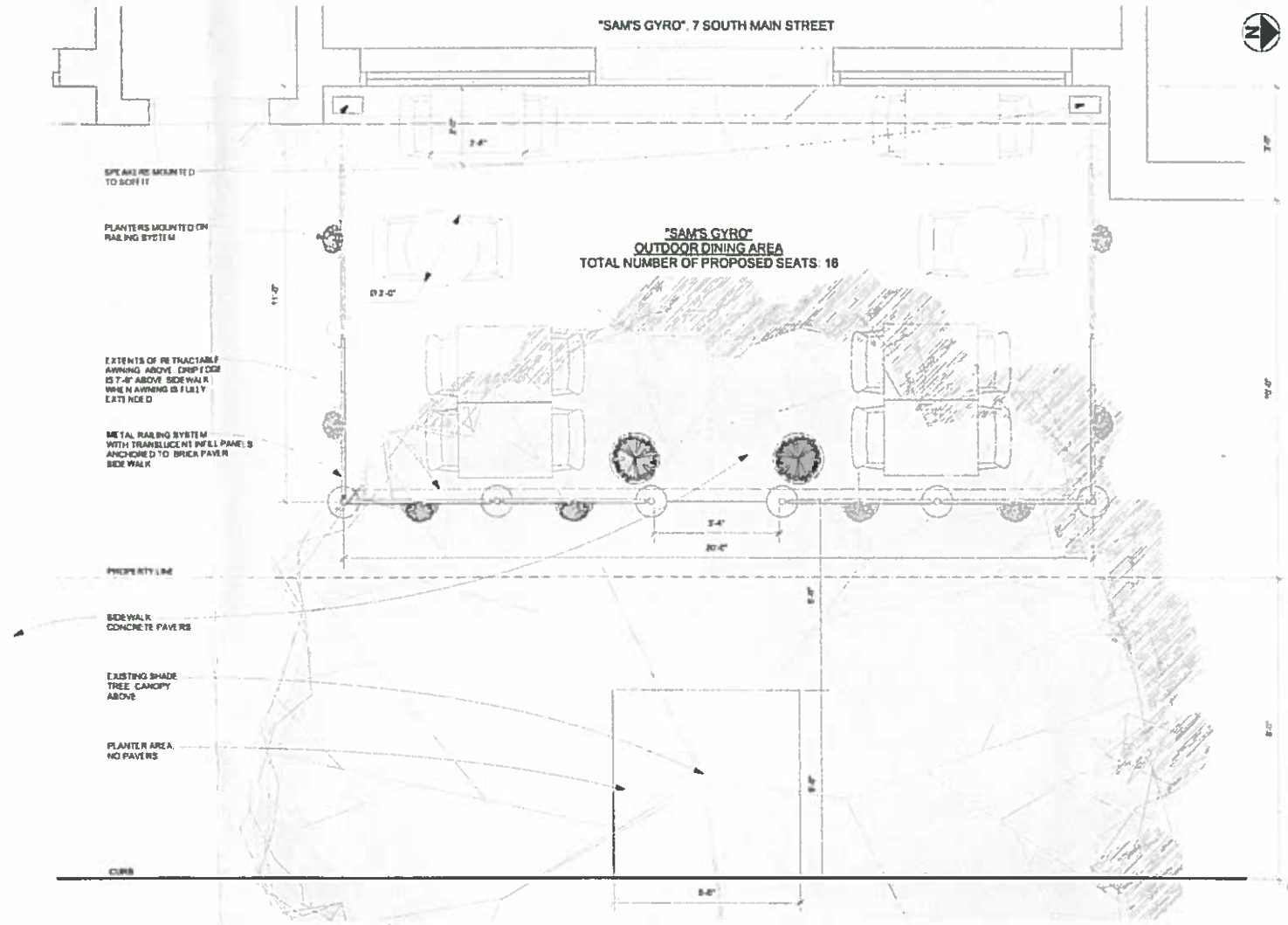

2 OUTDOOR DINING PLAN
Scale: 1/2" = 1'-0"

SUP #_____

TPZ Approved:_____

Filed Date:_____

Town Planner_____
West Hartford, CT

Sheet 1 of 1

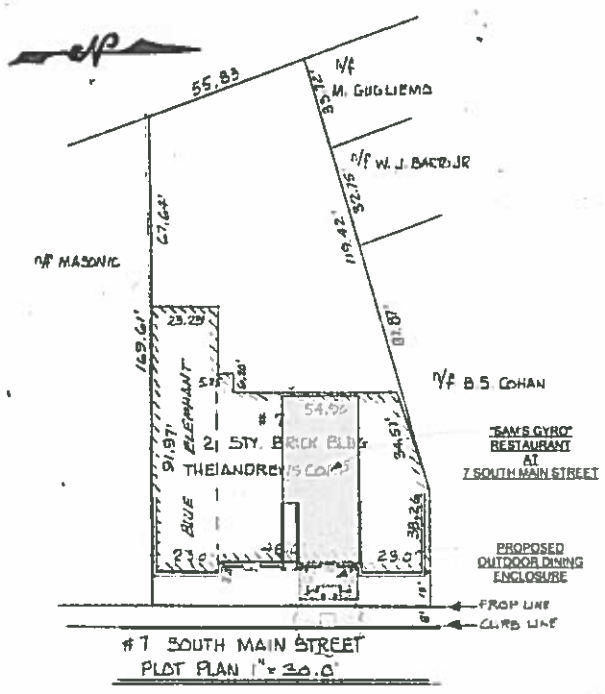

3 PLOT PLAN
Scale: 1" = 30 ft

4 PHOTO: SIMILAR AWNING TYPE
TO ILLUSTRATE DRIP EDGE CLEARANCE

5 PHOTO: URN W/ SPRUCE, TABLE

6 PHOTO: CHAIR, TYP. (16)

7 PHOTO: RAILING BASE PLATE

PHOTO SHOWING RAILING POST BASE PLATE W/O COVER BASE PLATES ARE ANCHORED WITH FASTENERS INSERTED BETWEEN THE BRICK PAVER JOINTLINES

8 GOOGLE SCREEN SHOT: SAM'S GYRO, OUTDOOR DINING

METAL RAILING SYSTEM WITH TRANSLUCENT INFILL PANELS ANCHORED TO BRICK PAVER SIDEWALK

NOTE: HEATERS TO BE REMOVED. THERE ARE NO HEATERS PROPOSED IN THIS APPLICATION

UrFoRm, LLC
Bret Bowin, AIA
bret@ur-form.com
office 860 561-4428 25 Westborough Drive
cell 860 922-8998 West Hartford CT 06107

SAM'S GYRO
7 SOUTH MAIN STREET
SPECIAL USE PERMIT
OUTDOOR DINING

Revision	Date	Comment	By
R-1	4/04/2016	Staff Comments	BB

Client: SAM'S GYRO
7 South Main Street
West Hartford, CT 06107

Project: SAM'S GYRO OUTDOOR DINING SPECIAL USE PERMIT
7 South Main Street
West Hartford, CT 06107

Drawing Title: LAYOUT PLAN

Drawing No: A1.0
Issue: SUP App 3/30/2015

UrFoRm, LLC architecture
Bret Bowin, aia principal
25 Westborough Drive
West Hartford, CT 06107
860 561-4428 pvt
860 922-8998 cell
bret@ur-form.com